Lead Creation v1.2.0

Blueprint for Vamo API endpoints. For technical questions please contact our developer team via our e-mail tech-heatos@vamo-energy.com. For further business questions or inquiries please contact your corresponding Vamo Partner.

- Access
- Endpoints
  - POST https://VAMO-API-URL
- Output and Data Structures
  - LeadCreationResult JSON Object
  - ErrorResponse JSON Object
- Examples
  - Example 1 - Minimal Payload
    - Input
    - Output
  - Example 2 - Success qualification
    - Input
    - Output
  - Example 3 - Success discovery
    - Input
    - Output
  - Example 4 - Success selling
    - Input
    - Output
- Configurator Flow Chart
  - DA 1
- Version History
  - Synced Block - ONLY EDIT in

Access

The Vamo API offers the following authentication methods:

- **Bearer** Authentication

The credentials can be obtained through your main point of contact.

Endpoints

POST `https://VAMO-API-URL`

The Vamo API endpoint will be generated on a per-partner basis. The URL can be obtained through your main Vamo Contact Person.

The API usage flows are basically one POST request per new Lead:

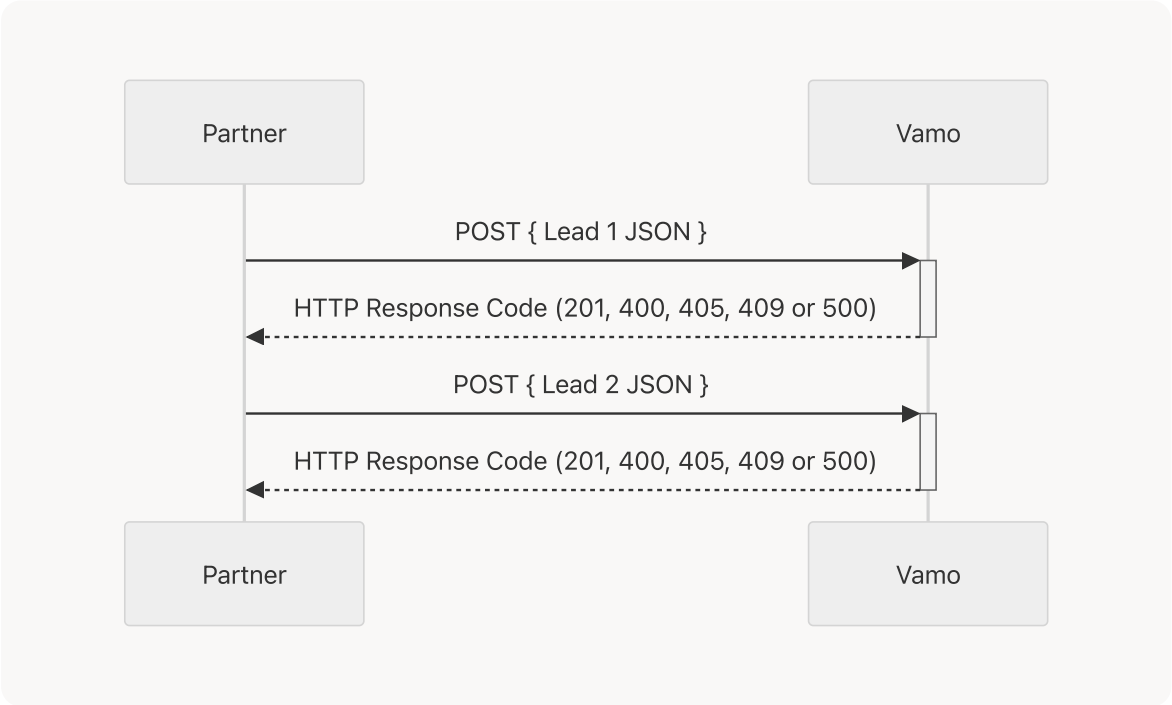

The Lead can be submitted as a simple JSON struct, the entire JSON description can be found below. The fields are marked as...

- `Required` if must be provided in all cases

- `Recommended for discovery` if this field must be filled in order for the lead to reach the `discovery` stage.
- `Recommended for Selling` if this field must be filled in order for the lead to reach the `selling` stage.
- Optional otherwise

{ // API Version. Set "1.2.0" "version": "1.2.0", // Optional, an ID for the Lead, given by the lead provider "id": "134abec12", "contact": { "contactInformation": { // Possible choices: "Frau", "Mann", "Divers" "salutation": "Mann", // Required. String "firstName": "Noah", // Required. String "lastName": "Schonn", // Required. String Phone Number with Country Code "phone": "+49 0123 454635", // Required. String "email": "lead@test.de", // Boolean: true, false "newsletterSingleOptIn": true }, // Address of the Lead, used for Invoicing "address": { // String "street": "Pilgrimstraße 6", // String "city": "Köln", // String (PLZ) "postalCode": "50676", // ISO Country Code (e.g. "DE" for Germany) "countryCode": "DE", // String "addressAddition": "1. Etage" }, // Optional marketing object "marketing": { // Optional, String, please align with Vamo regarding the values of this Field "customerLoyaltyProgramType": "Friends of Vamo", // Optional, String "customerLoyaltyProgramId": "0123abc" } }, "building": { // Address of the Building where the Heat Pump is to be installed "address": { // String "street": "Pilgrimstraße 6", // String "city": "Köln", // String (PLZ). Pay attention here (small c in code) "postalCode": "50676", // ISO Country Code (e.g. "DE" for Germany) "countryCode": "DE", // String "addressAddition": "1. Etage" }, "buildingInformation": { // Recommended for qualification. Possible choices: Einfamilienhaus / Zweifamilienhaus, Doppelhaus / Reihenhaus, Wohnung, Gewerbe, Mehrfamilienhaus, Sonstiges "immoType": "Einfamilienhaus / Zweifamilienhaus", // Recommended for qualification. If the building has heritage Protection, possible values "Ja", "Nein" "heritageProtection": "Nein", // Recommended for selling. Number (YYYY) "constructionYear": 1994, // Recommended for selling. The size in square meter of the living area (heated area is normally = or less than this number) "livingSpace": 170, // Recommended for selling. String (If the exact year is not known only a range) "constructionYearString": "vor 1995", // Recommended for discovery. Number "residentialUnits": 1, // Optional, Recommended for discovery. Possible choices: "weniger als 4qm", "mehr als 4 qm" "boilerRoomSize": "mehr als 4 qm", // Optional, Recommended for discovery. Possible choices: "niedriger als 180 cm", "180 – 199 cm", "höher als 199 cm" "installationLocationCeilingHeight": "180 – 199 cm", // Optional, Recommended for discovery. Possible choices: "Ja", "Nein" "widthPathway": "Ja", // Optional, Recommended for discovery. Possible choices: "Ja", "Nein" "heightPathway": "Ja", // Optional, Recommended for selling. Possible choices: "no_room", "one_room", "two_rooms_or_more" "roomsBetweenHeatingRoomAndOutdoorUnit": "one_room", // Optional, Recommended for selling. Possible choices: "Keller", "Ergeschoss",

"Obergeschoss", "Dachgeschoss" "meterClosetLocation": "Keller", // Optional, Recommended for selling. Possible choices: "Keller", "Ergeschoss", "Obergeschoss", "Dachgeschoss" "electricityConnectionLocation": "Keller", // Recommended for selling. Possible choices: "water_or_gas_pipe", "grounding_spike_or_foundation", "no_grounding", "unknown" "groundingType": "water_or_gas_pipe", // Recommended for selling. Boolean: true, false "hasSolarThermalSystem": true, // Recommended for selling. number of people in the household. number "personsHousehold": 4 }, "ownershipRelationships": { // DEPRECATED Optional, empfohlen. Mögliche Werte: "Eigentümer", "Teileigentümer", "Sonstiges" "ownershipRelationship": "Eigentümer", // DEPRECATED Pflichtfeld wenn ownershipRelationship "Teileigentümer" oder "Sonstiges" ist "ownershipRelationshipExplanation": "", // DEPRECATED Pflichtfeld wenn ownershipRelationship "Teileigentümer" oder "Sonstiges" ist. Number "numberOfOwners": 1, // Recommended for selling. Boolean: true, false "ownerOccupiedHousing": true, // Recommended for selling. Mögliche Werte: "one_owner", "two_owners", "community_of_owners" "type": "one_owner" }, "energyRelevantInformation": { // Optional, Recommended for qualification. Number "heatedArea": 185, // String (z.B. "185 qm²") "heatedAreaString": "185 qm²", // Optional, Recommended for discovery. Mögliche Werte: "Heizkörper", "Fußbodenheizung", "Heizkörper + Fußbodenheizung", "Nachtspeicherofen", "Sonstiges" "typeOfHeating": "Heizkörper + Fußbodenheizung", // Optional, Recommended for discovery. Mögliche Werte: "Unterm Dach", "Im Keller", "Im EG", "1.OG", "Dachgeschoss", "Obergeschoss", "Keller", "Erdgeschoss" "locationHeating": "Im Keller". // Needs to be provided if immoType is "Wohnung". Possible Values: "Yes", "No" "apartmentHeatingSystem": "No" }, "hotWater": { // Number "numberOfBathtubs": 1, // Number "numberOfShowers": 2, // Mögliche Werte: "Duschkopf", "Raindance Duschkopf", "Wasserfall-Dusche" "typeOfShowers": "Wasserfall-Dusche" } }, "heatingSystem": { // Optional, Recommended for discovery. Number "consumption": 45000, // Optional, Recommended for discovery. Mögliche Werte: "Liter (l)", "Kilowattstunden (kWh)" "consumptionUnit": "Kilowattstunden (kWh)", // Optional, Recommended for discovery. Mögliche Werte: "Fernwärme", "Gasetagenheizung", "Kohle", "Heizöl", "Wärmepumpe", "Erdgas", "Flüssiggas", "Pellet-/Holzheizung", "Sonstiges" "systemType": "Erdgas", // Number > 1500 sein "constructionYearHeatingSystem": 1995, // String "constructionYearHeatingSystemString": "vor 1995", // String "model": "", // Recommended for selling. Boolean: true, false "floorHeatingConnectedToReturnPipe": false, // Recommended for selling. Boolean: true, false "floorHeatingOwnHeatingCircuit": true, // Recommended for selling. Boolean: true, false

"floorHeatingOnlyInSmallRooms": false, // Recommended for selling. Number "numberOfFloorHeatingDistributors": 2, // Recommended for selling. Number "numberOfRadiators": 10, // Recommended for selling. Boolean: true, false "domesticHotWaterByHeatpump": true, // Recommended for selling. Mögliche Werte: "no", "unknown", "yes_but_inactive", "yes_and_active" "domesticHotWaterCirculationPump": "yes_and_active", // Recommended for selling. Mögliche Werte: "no", "unknown", "yes", "water_filter_and_pressure_reducer" "domestic_water_station": "yes" }, "project": { // Recommended for discovery. Mögliche Werte: "Sofort", "1-3 Monate", "3-6 Monate", ">6 Monate" "timeline": "Sofort", // Recommended for selling. Optional household income. Possible values "more_than_40k_gross", "less_than_40k_gross", "no_answer" "householdIncome": "more_than_40k_gross", // Recommended for selling. Mögliche Werte: "Vamo", "Kunde", "Kein Fundament notwendig" "statusOfFoundationConstruction": "Vamo", // String für zusätzliche Informationen vom Lead-Provider "infosLeadsource": "", // Recommended for discovery. Boolean, if the customer wants the whole heating system replaced "fullReplacementOfHeatingSystemPlanned": true, // Recommended for selling. Mögliche Werte: "oil_tank_plastic_up_to_5000l", "oil_tank_plastic_more_than_5000l", "oil_tank_steel_up_to_5000l", "oil_tank_steel_more_than_5000l", "heatpump", "liquid_gas_tank" "additionalDisposal": [], // Recommended for selling. Boolean. Wird nur validiert wenn "building.buildingInformation.hasSolarThermalSystem" true ist "shouldKeepSolarThermalSystem": true, "pictures": { // Recommended for selling. Object Array (URLs zu Bildern). Public oder Signed URL erforderlich. "outdoorUnitLocation": [{ "url": "https://example.com/outdoor.jpg" }], // Recommended for selling. Object Array (URLs zu Bildern). Public oder Signed URL erforderlich. "outdoorUnitLocationWithArea": [], // Recommended for selling. Object Array (URLs zu Bildern). Public oder Signed URL erforderlich. "heatingRoom": [], // Recommended for selling. Object Array (URLs zu Bildern). Public oder Signed URL erforderlich. "meterClosetWithDoorOpen": [], // Recommended for selling. Object Array (URLs zu Bildern). Public oder Signed URL erforderlich. "meterClosetSlsSwitchDetailed": [], // Recommended for selling. Object Array (URLs zu Bildern). Public oder Signed URL erforderlich. "floorHeatingDistributionWithDoorOpen": [] } } }

Output and Data Structures

Case	HTTP Status Code	Body	Description
Created	201	¶ LeadCreationResult JSON Object	The Lead was accepted ar entered into our system.
Parameter Error	400	ErrorResponse JSON Object	
Illegal Method	405	Method not allowed	
Conflict	409	ErrorResponse JSON Object	The lead will not be accep because the lead already or for business reasons (e feasible). The supplied da well understood and suffic but didn't meet the busine requirements.

LeadCreationResult JSON Object

Field	Type	Required	Comment
`leadStage`	string	yes	The stage of the lead depending on the data provided. `qualification` If the lead was accepted bu contact info or technical feasibility could no be checked (e.g. because of missing fields) `discovery` if the lead was accepted and is considered feasible. However data is missin to create an offer automatically `selling` if the lead was accepted and contained all required information in order t create an offer.
`dataAcquisitionLink`	String	Only if `leadStage` ≠ `selling`	A link that takes the lead to an online form where they can submit the missing information from DA1-3. So they can advanc to the `selling` stage. If the lead is already in stage `selling` the link will be empty.
`appointmentBookingLink`	String	Only if `leadStage` == `selling`	A link that takes a lead where they can book an appointment with Vamo. If the lead is not in stage `selling` the link will be empty.

ErrorResponse JSON Object

JSON Object describing the error:

Field	Type	Required	Comment
`reason`	string	yes	A human readable string describing the erro in more detail. Example: “Validation Error” or “Already Exist
`issues`	List of String		Example: `["field1 is not a number","field2 must not be null"]`

Examples

Example 1 - Minimal Payload

Input

```
{ "version": "1.2.0", "contact": { "contactInformation": {
"firstName": "FirstName", "lastName": "LastName", "phone": "+49
00000000000", "email": "email@example.com" } } }
```

Output

```
{ "leadStage": "qualification", "dataAcquisitionLink":
"https://www.vamo-energy.com/rechner...",
"appointmentBookingLink": null }
```

Example 2 - Success `qualification`

Create a new Lead.

Input

```
{ "version": "1.2.0", "id": "<ID>", "contact": { "contactInformati
on": { "firstName": "FirstName", "lastName": "LastName", "phone":
"+49 00000000000", "email": "email@example.com" }, "address": { "s
treet": "Hohenzollernring 22-24", "city": "Köln", "postalCode": "5
0672", "countryCode": "DE" } }, "building": { "address": { "stree
t": "Hohenzollernring 22-24", "city": "Köln", "postalCode": "5067
2", "countryCode": "DE" }, "buildingInformation": { "immoType": "E
infamilienhaus / Zweifamilienhaus", "constructionYearString": "200
1-2010", "heritageProtection": "Nein", "boilerRoomSize": "mehr als
4 qm", "installationLocationCeilingHeight": "180 - 199 cm", "width
Pathway": "Ja", "heightPathway": "Ja", "personsHousehold": 4 }, "o
wnershipRelationships": { "type": "one_owner" }, "energyRelevantIn
formation": { "heatedArea": 185, "locationHeating": "Im Keller" }
}, "heatingSystem": { "systemType": "Heizöl", "consumption": 9000,
"consumptionUnit": "Kilowattstunden (kWh)" }, "project": { "timeli
ne": "3-6 Monate" } }
```


Output


```
{ "leadStage": "qualification", "dataAcquisitionLink":
"https://www.vamo-energy.com/digi-vot...",
"appointmentBookingLink": null }
```


Example 3 - Success `discovery`

Create a new Lead.

Input

```
{ "version": "1.2.0", "id": "<ID>", "contact": {
"contactInformation": { "firstName": "FirstName", "lastName":
"LastName", "phone": "+49 00000000000", "email":
"email@example.com" }, "address": { "street": "Hohenzollernring
22-24", "city": "Köln", "postalCode": "50672", "countryCode": "DE"
} }, "building": { "address": { "street": "Hohenzollernring 22-
24", "city": "Köln", "postalCode": "50672", "countryCode": "DE" },
"buildingInformation": { "immoType": "Einfamilienhaus /
Zweifamilienhaus", "constructionYearString": "2001-2010",
"heritageProtection": "Nein", "boilerRoomSize": "mehr als 4 qm",
"installationLocationCeilingHeight": "180 - 199 cm",
"widthPathway": "Ja", "heightPathway": "Ja", "personsHousehold":
4, "livingSpace": 195, "residentialUnits": 1,
"roomsBetweenHeatingRoomAndOutdoorUnit": "one_room",
"meterClosetLocation": "Keller", "electricityConnectionLocation":
"Keller", "groundingType": "grounding_spike_or_foundation",
"hasSolarThermalSystem": false }, "ownershipRelationships": {
"type": "one_owner", "ownerOccupiedHousing": true },
"energyRelevantInformation": { "heatedArea": 185, "typeOfHeating":
"Heizkörper + Fußbodenheizung", "locationHeating": "Keller" } },
"heatingSystem": { "systemType": "Erdgas", "consumption": 9000,
"consumptionUnit": "Kilowattstunden (kWh)",
"constructionYearHeatingSystem": 1995,
"floorHeatingConnectedToReturnPipe": false,
"floorHeatingOwnHeatingCircuit": true,
"floorHeatingOnlyInSmallRooms": false,
"numberOfFloorHeatingDistributors": 1, "numberOfRadiators": 10,
"domesticHotWaterByHeatpump": true,
"domesticHotWaterCirculationPump": "no", "domestic_water_station":
"yes" }, "project": { "timeline": "3-6 Monate", "householdIncome":
"more_than_40k_gross", "statusOfFoundationConstruction": "Vamo",
"fullReplacementOfHeatingSystemPlanned": true,
"additionalDisposal": [] } }
```


Output

```
{ "leadStage": "discovery", "dataAcquisitionLink":
"https://www.vamo-energy.com/digi-vot-fotos...",
"appointmentBookingLink": null }
```


Example 4 - Success `selling`

Create a new Lead with all relevant information and pictures. The Picture URLs needs to be accessible without further authorization headers. We suggest using S3 Signed Urls with an expire duration of 1 hour.

Input

{ "version": "1.2.0", "id": "<ID>", "contact": { "contactInformati
"phone": "+49 00000000000", "email": "email@example.com" }, "addre
"Köln", "postalCode": "50672", "countryCode": "DE" } }, "building"
"city": "Köln", "postalCode": "50672", "countryCode": "DE" }, "bui
Zweifamilienhaus", "constructionYearString": "2001-2010", "heritag
"installationLocationCeilingHeight": "180 - 199 cm", "widthPathway
"livingSpace": 195, "residentialUnits": 1, "roomsBetweenHeatingRoo
"Keller", "electricityConnectionLocation": "Keller", "groundingTyp
"hasSolarThermalSystem": false }, "ownershipRelationships": { "typ
"energyRelevantInformation": { "heatedArea": 185, "typeOfHeating":
"Keller" } }, "heatingSystem": { "systemType": "Erdgas", "consumpt
"constructionYearHeatingSystem": 1995, "floorHeatingConnectedToRet
"floorHeatingOnlyInSmallRooms": false, "numberOfFloorHeatingDistri
"domesticHotWaterByHeatpump": true, "domesticHotWaterCirculationPu
{ "timeline": "3-6 Monate", "householdIncome": "more_than_40k_gros
"fullReplacementOfHeatingSystemPlanned": true, "additionalDisposal
"https://cdn.prod.website-
files.com/6828462e5e374f01d8fc041f/68775af7beabbc9bfe40c557_685569
7XxiqA46Hw74Ulg9nZXmWovBsnwrkd_wZBVuE4noxb-MnGFzG-FWwkbzZNPNxC5dxU
o8tCWRev6smbg9rlZ6IypweXfK2hIBwKO85NqId3pbM4Zmw1Eg.jpeg" }], "out
"https://cdn.prod.website-
files.com/6828462e5e374f01d8fc041f/68775af7beabbc9bfe40c557_685569
7XxiqA46Hw74Ulg9nZXmWovBsnwrkd_wZBVuE4noxb-MnGFzG-FWwkbzZNPNxC5dxU
o8tCWRev6smbg9rlZ6IypweXfK2hIBwKO85NqId3pbM4Zmw1Eg.jpeg" }], "hea
files.com/6828462e5e374f01d8fc041f/68775af7beabbc9bfe40c557_685569
7XxiqA46Hw74Ulg9nZXmWovBsnwrkd_wZBVuE4noxb-MnGFzG-FWwkbzZNPNxC5dxU
o8tCWRev6smbg9rlZ6IypweXfK2hIBwKO85NqId3pbM4Zmw1Eg.jpeg" }], "met
"https://cdn.prod.website-
files.com/6828462e5e374f01d8fc041f/68775af7beabbc9bfe40c557_685569
7XxiqA46Hw74Ulg9nZXmWovBsnwrkd_wZBVuE4noxb-MnGFzG-FWwkbzZNPNxC5dxU
o8tCWRev6smbg9rlZ6IypweXfK2hIBwKO85NqId3pbM4Zmw1Eg.jpeg" }], "met
"https://cdn.prod.website-
files.com/6828462e5e374f01d8fc041f/68775af7beabbc9bfe40c557_685569
7XxiqA46Hw74Ulg9nZXmWovBsnwrkd_wZBVuE4noxb-MnGFzG-FWwkbzZNPNxC5dxU
o8tCWRev6smbg9rlZ6IypweXfK2hIBwKO85NqId3pbM4Zmw1Eg.jpeg" }], "flo
"https://cdn.prod.website-
files.com/6828462e5e374f01d8fc041f/68775af7beabbc9bfe40c557_685569
7XxiqA46Hw74Ulg9nZXmWovBsnwrkd_wZBVuE4noxb-MnGFzG-FWwkbzZNPNxC5dxU
o8tCWRev6smbg9rlZ6IypweXfK2hIBwKO85NqId3pbM4Zmw1Eg.jpeg" }] } } }

Output

```
{ "leadStage": "selling", "dataAcquisitionLink": null,
"appointmentBookingLink": "https://www.vamo-
energy.com/appointment-booking-link..." }
```

Configurator Flow Chart

DA 1

Here is a simplified version of our configurator as it appears on our website. It illustrates the sequence of questions and answers that guide users through the Lead Generation process.

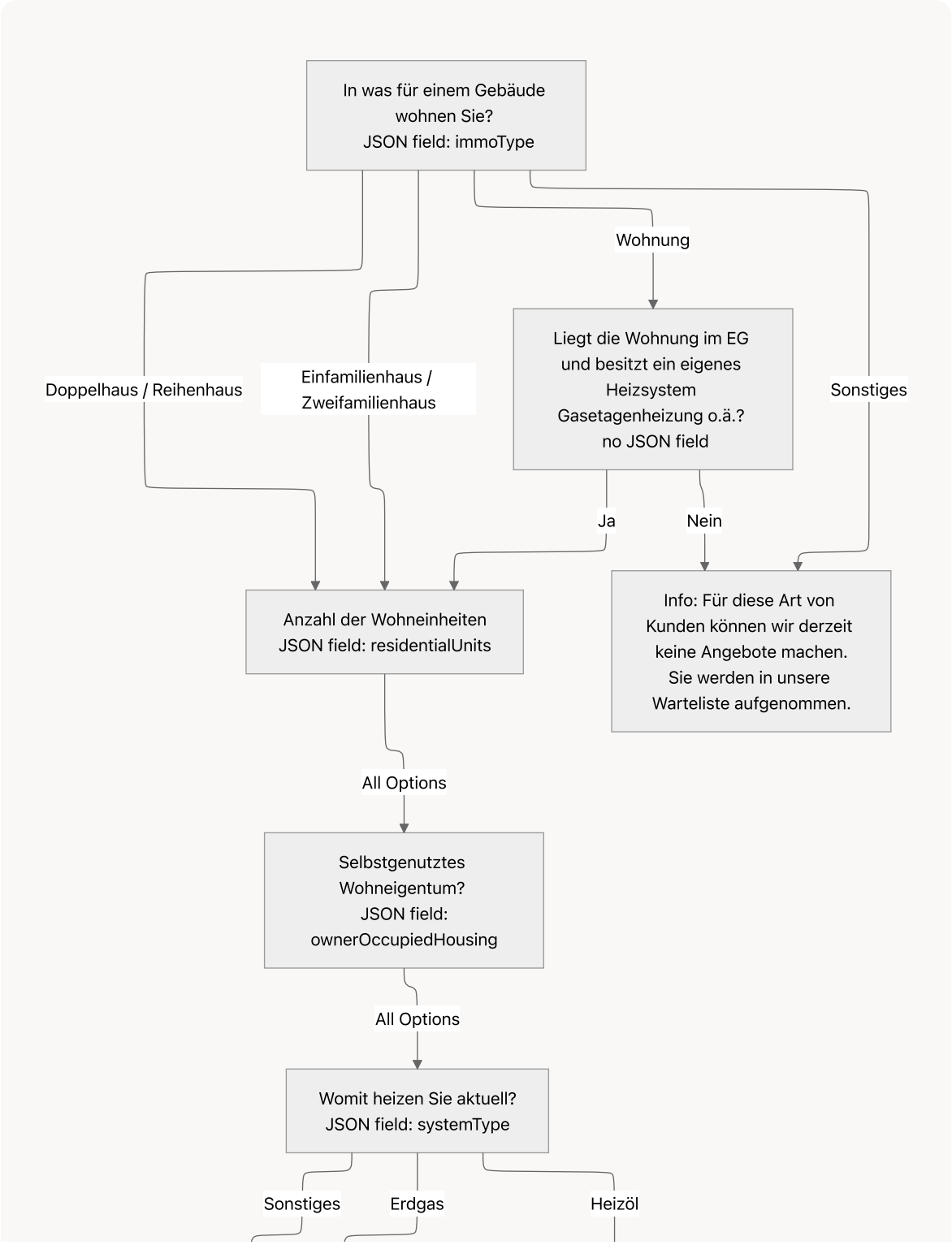
In was für einem Gebäude wohnen Sie?
JSON field: immoType
Doppelhaus / Reihenhaus
Einfamilienhaus / Zweifamilienhaus
Wohnung
Sonstiges
Liegt die Wohnung im EG und besitzt ein eigenes Heizsystem Gasetagenheizung o.ä.?
no JSON field
Ja
Nein
Anzahl der Wohneinheiten
JSON field: residentialUnits
Info: Für diese Art von Kunden können wir derzeit keine Angebote machen. Sie werden in unsere Warteliste aufgenommen.
All Options
Selbstgenutztes Wohneigentum?
JSON field: ownerOccupiedHousing
All Options
Womit heizen Sie aktuell?
JSON field: systemType
Sonstiges
Erdgas
Heizöl